

GENERAL NOTES:
 1) SIZE AND HANDAGE AS SHOWN.
 2) GLAZING TO BE 1/2" TEMPERED (SPECIFY TINT)

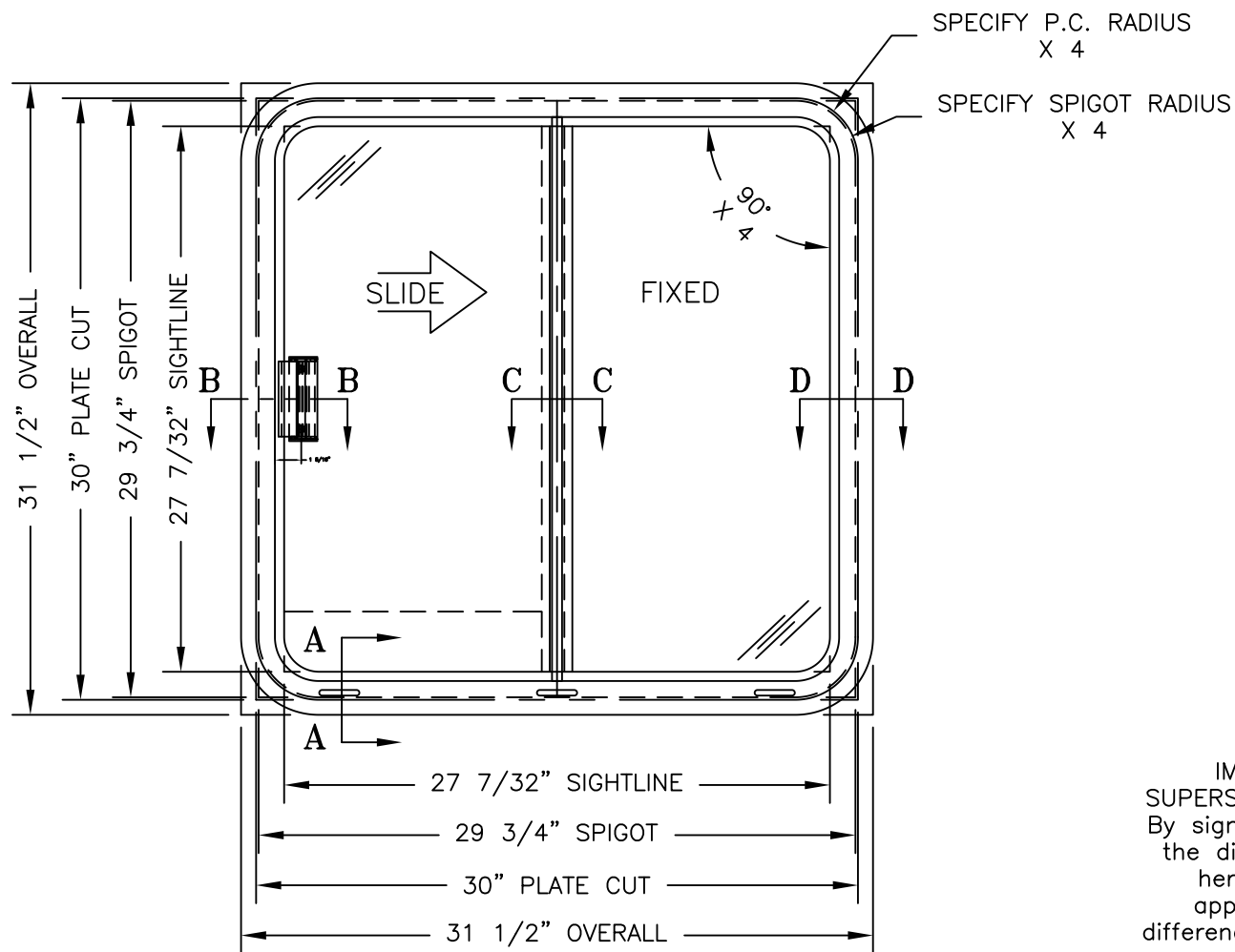

EXTERIOR ELEVATION

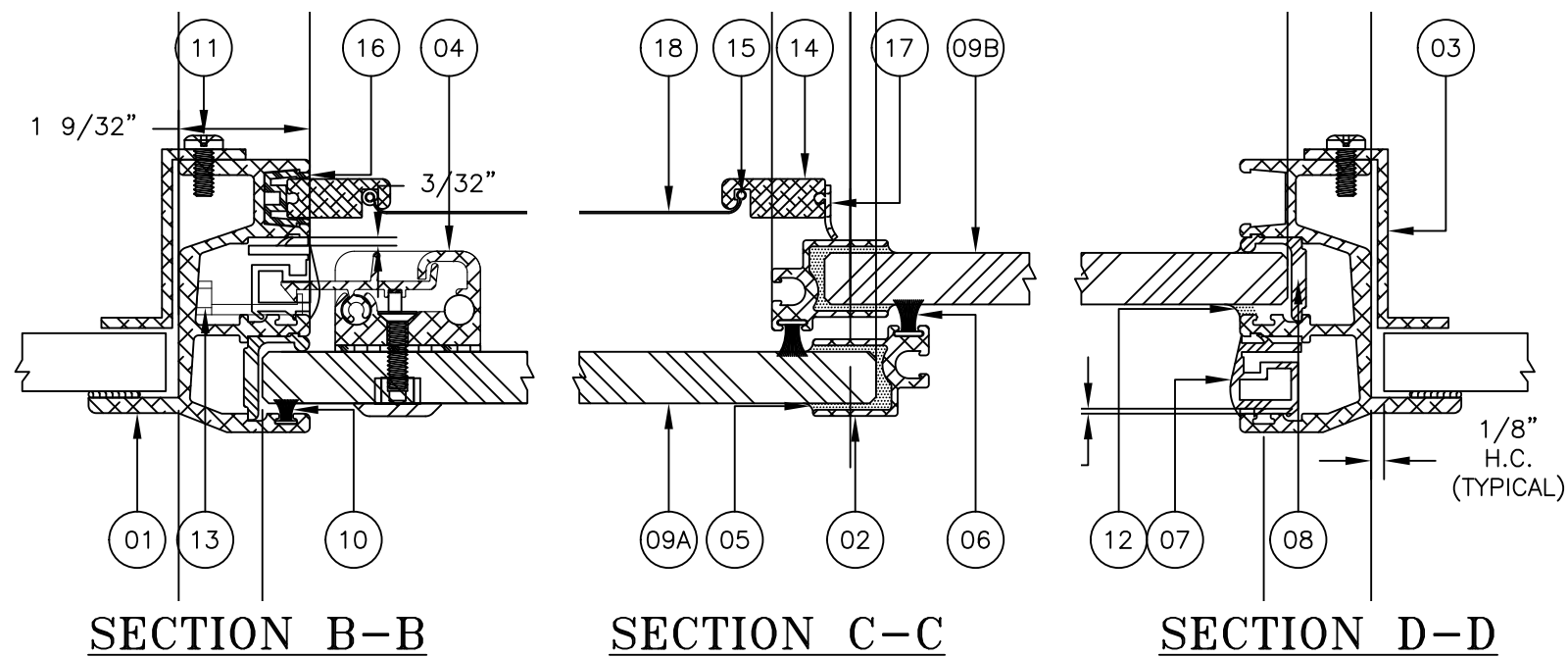

IMPORTANT! THIS DRAWING SUPERSEDES ALL OTHER DOCUMENTS. By signing this approval you accept the dimensions and details shown here are correct to fit your application regardless of any differences between this drawing and any contract specifications. Should you have any questions or see any errors DO NOT SIGN THIS APPROVAL until the drawing is corrected accordingly.

CUSTOMER APPROVAL

BY: _____

DATE: _____

SCREEN PARTS

POS	QTY	DESCRIPTION	MATERIAL	PART NUMBER
14	REQ.	SCREEN FRAME	6063 ALU.	00000010143
15	REQ.	SCREEN SPLINE	RUBBER	00000014731
16	REQ.	SCREEN TRACK	PVC	00000016100
17	REQ.	SCREEN SWEEP	RUBBER	00000014725
18	REQ.	SCREEN MESH	FIBERGLASS	00000016101
	REQ.	SCREEN HANDLE (NOT SHOWN)	S.S.	00000015567

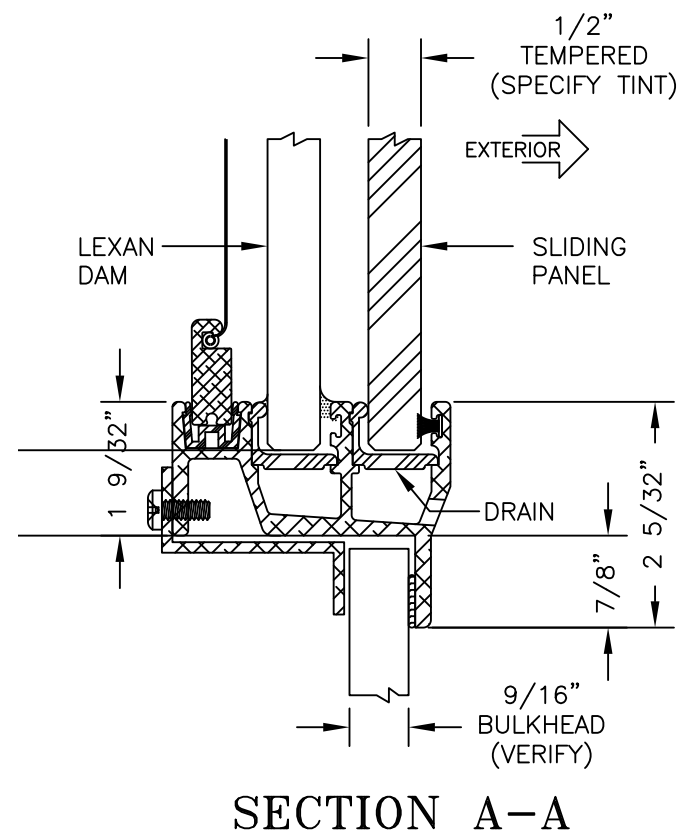

SECTION A-A

REV	DESCRIPTION	BY	DATE	CHK'D

PAINT/FINISH: _____

CUSTOMER: _____

HULL NO./PROJECT _____

P.O. NO. _____ S.O. NO. _____

ITEM NO. _____

BASE MODEL: _____

PACIFIC COAST MARINE INC.
 6000 23rd DRIVE WEST
 EVERETT, WASHINGTON 98203 USA
 WWW.PCMII.COM

TITLE: WIN-1139-HS HORIZONTAL SLIDER

DATE: _____ DRAWING NO: _____ REV: _____

DRAWN BY: _____ CHECKED BY: _____ SHEET: 01 OF 01

POS	QTY	DESCRIPTION	MATERIAL	PART NUMBER
01	REQ.	MAIN FRAME	6063 ALU.	00000010101
02	REQ.	MULLION	6063 ALU.	00000010164
03	REQ.	CLAMP RING	6063 ALU.	00000010102
04	REQ.	HANDLE	VARIES	00000019594
05	REQ.	MULLION BOOT	VINYL	00000017363
06	REQ.	WEATHERSTRIP (MULLION)	POLYPROPYLENE	00000014732
07	REQ.	PLUG RUBBER	RUBBER	00000014709
08	REQ.	GLIDE TRACK	PVC	00000014713
09A	REQ.	GLAZING (SLIDING PANEL)	SEE G.N. 2	CREATE ITEM #
09B	REQ.	GLAZING (FIXED PANEL)	SEE G.N. 2	CREATE ITEM #
10	REQ.	WEATHERSTRIP (FRAME)	POLYPROPYLENE	00000014740
11	REQ.	CLAMP RING FASTENERS	18-8 S.S.	00000015312
12	REQ.	TOE BEAD	URETHANE	00000014682
13	REQ.	HANDLE LATCH	6063 ALU.	00000012385