

GENERAL NOTES:

- 1) SIZE AND HANDAGE AS SHOWN.
- 2) GLAZING TO BE 1/2" TEMPERED (SPECIFY TINT)

REV	DESCRIPTION	BY	DATE	CHKD

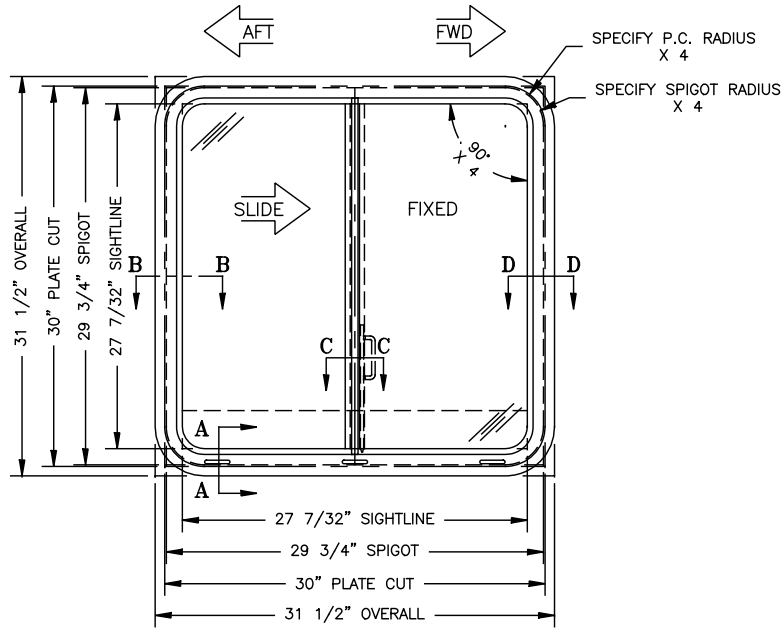

**EXTERIOR ELEVATION**

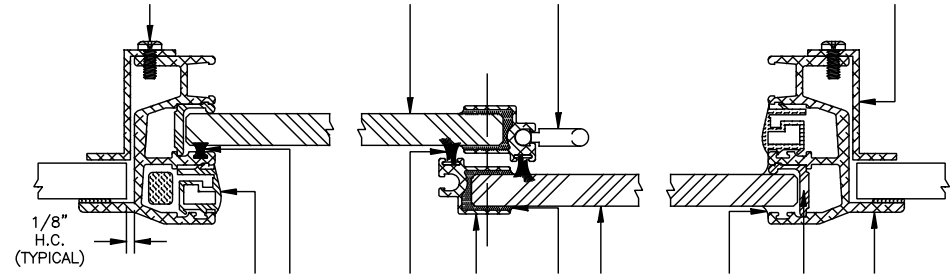

**SECTION B-B**

**SECTION C-C**

**SECTION D-D**

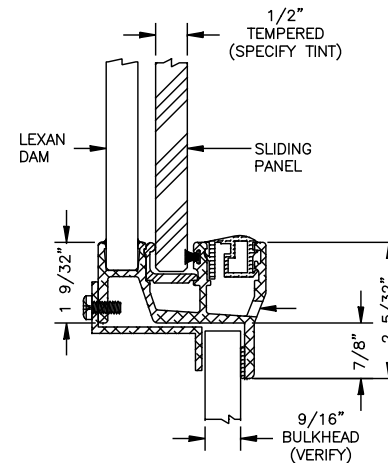

**SECTION A-A**

POS	QTY	DESCRIPTION	MATERIAL	PART NUMBER
01	REQ.	MAIN FRAME	6063 ALU.	00000010101
02	REQ.	MULLION	6063 ALU.	00000010164
03	REQ.	CLAMP RING	6063 ALU.	00000010165
04	REQ.	HANDLE	S.S.	00000011711
05	REQ.	MULLION BOOT	VINYL	00000017363
06	REQ.	WEATHERSTRIP (MULLION)	POLYPROPYLENE	00000014732
07	REQ.	PLUG RUBBER	RUBBER	00000014709
08	REQ.	GLIDE TRACK	PVC	00000014713
09A	REQ.	GLAZING (SLIDING PANEL)	SEE G.N. 2	CREATE ITEM #
09B	REQ.	GLAZING (FIXED PANEL)	SEE G.N. 2	CREATE ITEM #
10	REQ.	WEATHERSTRIP (FRAME)	POLYPROPYLENE	00000014740
11	REQ.	CLAMP RING FASTENERS	18-8 S.S.	00000015312
12	REQ.	TOE BEAD	URETHANE	00000014682

IMPORTANT! THIS DRAWING SUPERSEDES ALL OTHER DOCUMENTS. By signing this approval you accept the dimensions and details shown here are correct to fit your application regardless of any differences between this drawing and any contract specifications. Should you have any questions or see any errors DO NOT SIGN THIS APPROVAL until the drawing is corrected accordingly.

**CUSTOMER APPROVAL**

BY:

DATE:

PAINT/FINISH:	
CUSTOMER:	
HULL NO./PROJECT	
P.O. NO.	S.O. NO.
ITEM NO.	
BASE MODEL:	
WIN-1139-500-HS-AFT	

**PACIFIC COAST MARINE INC.**  
6000 23rd DRIVE WEST  
EVERETT, WASHINGTON 98203 USA  
WWW.PCMII.COM

TITLE:		
WIN-1139-HS-AFT HORIZONTAL SLIDER AFT		
DATE:	DRAWING NO:	REV.
DRAWN BY:	CHECKED BY:	SHEET:
		01 OF 01