

EXTERIOR VIEW

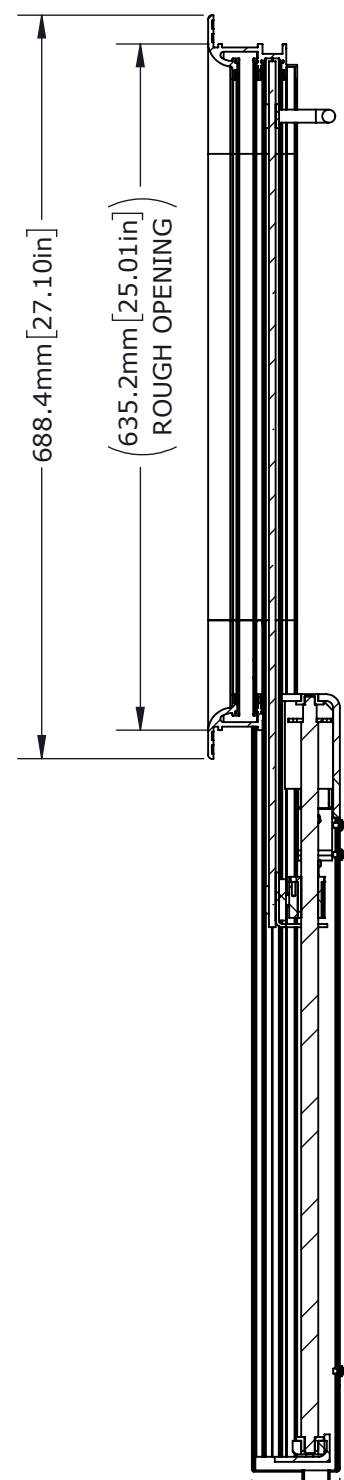

SECTION A-A

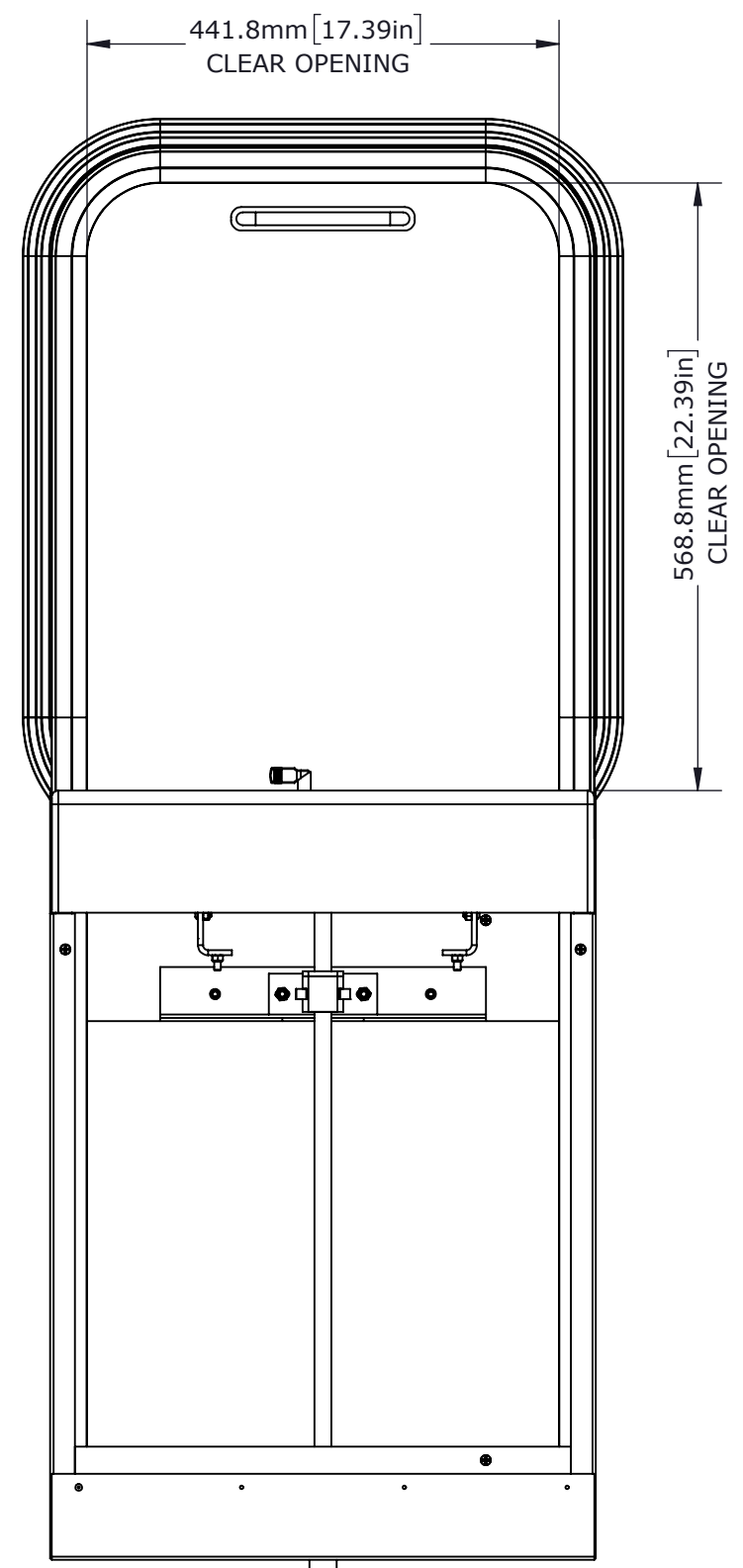

INTERIOR VIEW
(PANEL REMOVED)

REVISIONS

REV.	DESCRIPTION	BY	DATE

GENERAL NOTES

UNLESS OTHERWISE SPECIFIED, DIMENSIONS ARE IN MILLIMETERS. TOLERANCES FOR ROUGH AND CLEAR OPENINGS ARE ±3mm (.125"). ALL OTHERS ARE:

METRIC	X	.X	.XX	ANGLES
	±2.5	±.8	±.25	±2°
IMPERIAL	.X	.XX	.XXX	ANGLES
	±.1	±.03	±.010	±2°

BAR CODE	CAGE CODE
----------	-----------



COPYRIGHT 2016 ADVANTEC GLOBAL INNOVATIONS. ALL RIGHTS RESERVED. CONFIDENTIAL PROPERTY OF ADVANTEC GLOBAL INNOVATIONS. UNAUTHORIZED USE, REPRODUCTION OR DISTRIBUTION IS STRICTLY PROHIBITED. COPIES REMAIN THE PROPERTY OF ADVANTEC GLOBAL INNOVATIONS AND MUST BE RETURNED UPON REQUEST.

CLIENT

PROJECT TITLE

DWG TITLE QTY

SCALE 1:7 SIZE B

S.O. NO	DWG NO	SHEET	REV
	150 FD	3	A

ITEM	QTY	PART NUMBER	DESCRIPTION
1	1	150 FD ACCESS PANEL BACKING STRIP	18 GA SS
2	1	150 FD ACCESS PANEL	18 GA SS
3	1	150 FD DRAIN TUBE	1" 304 SS TUBING, .065" WALL
4	1	150 FD DRIP TRAY BOTTOM	18 GA SS
5	1	150 FD DRIP TRAY MAIN BODY	18 GA SS
6	1	150 FD FRAME	
7	1	150 FD GLASS ASSEMBLY	AFT WINDOW GLASS ASSY STBD
8	1	150 FD SHAFT ASSEMBLY	ACME SHAFT WELDMENT AFT 625-6
9	1	150 SILL	MID SILL STBD
10	4	CR-PHMS 0.19-32x0.25x0.25-N	
11	1	D10043	WINDOW LOCK HARDWARE
12	1	D10048	BUSHING CUSTOM UPPER ACME
13	1	D10049	BEARING BLOCK LOWER
14	1	D10050	BUSHING CUSTOM LOWER ACME
15	2	D10120	SPRING ASSY SMALL
16	1	D10123	BUSHING ASSY ACME 625-6
17	1	FA-MI3725	1/8" X 3/8" 18-8 SS RIVET
18	2	SCHCS 0.25-20x0.75	

REVISIONS

GENERAL NOTES

UNLESS OTHERWISE SPECIFIED, DIMENSIONS ARE IN MILLIMETERS. TOLERANCES FOR ROUGH AND CLEAR OPENINGS ARE ±3mm (.125"). ALL OTHERS ARE:

	X	.X	.XX	ANGLES
METRIC	±2.5	±.8	±.25	±2°
IMPERIAL	±.1	±.03	±.010	±2°

BAR CODE CAGE CODE



COPYRIGHT 2016 ADVANTEC GLOBAL INNOVATIONS. ALL RIGHTS RESERVED. CONFIDENTIAL PROPERTY OF ADVANTEC GLOBAL INNOVATIONS. UNAUTHORIZED USE, REPRODUCTION OR DISTRIBUTION IS STRICTLY PROHIBITED. COPIES REMAIN THE PROPERTY OF ADVANTEC GLOBAL INNOVATIONS AND MUST BE RETURNED UPON REQUEST.

CLIENT

PROJECT TITLE

DWG TITLE QTY

SCALE 1:7 DRAWN DATE CHECKED DATE SIZE B

S.O. NO DWG NO SHEET 2 of 3 REV A

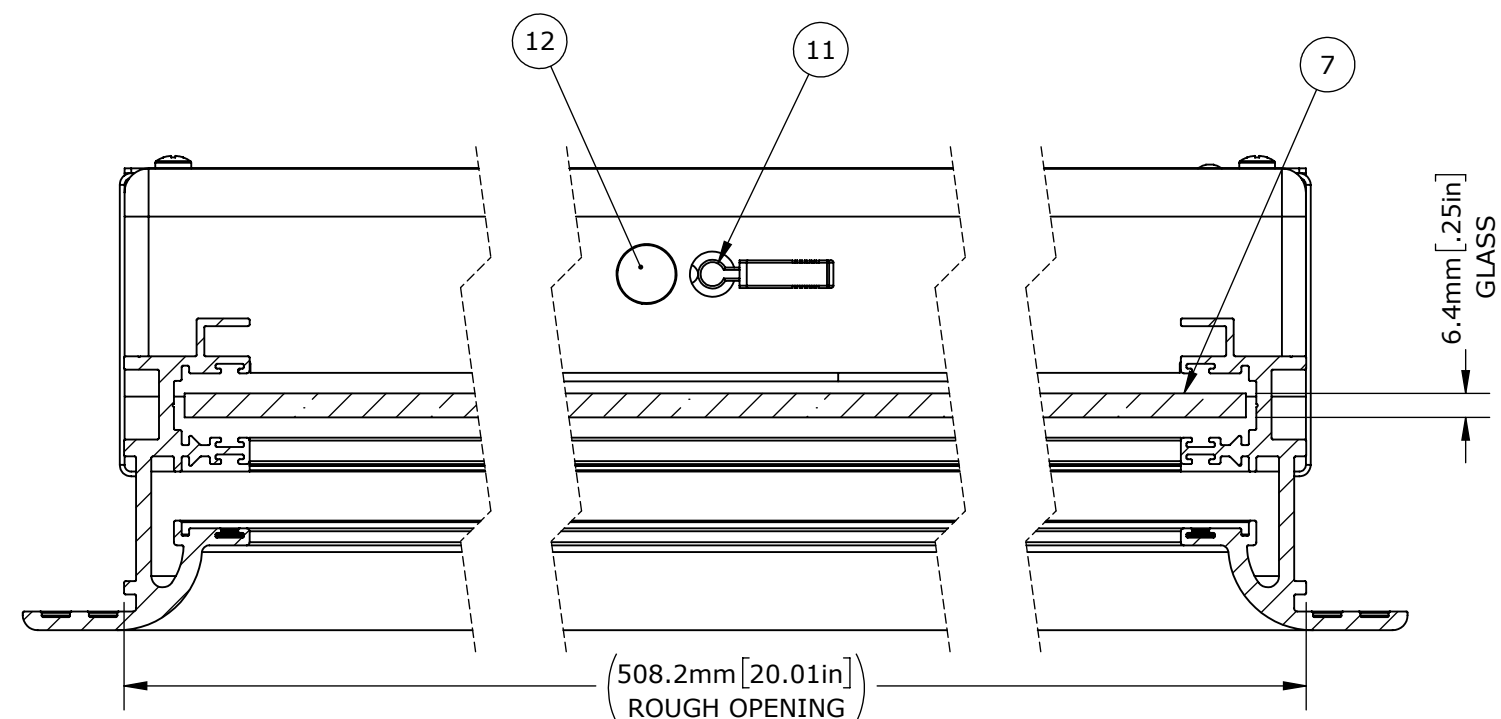
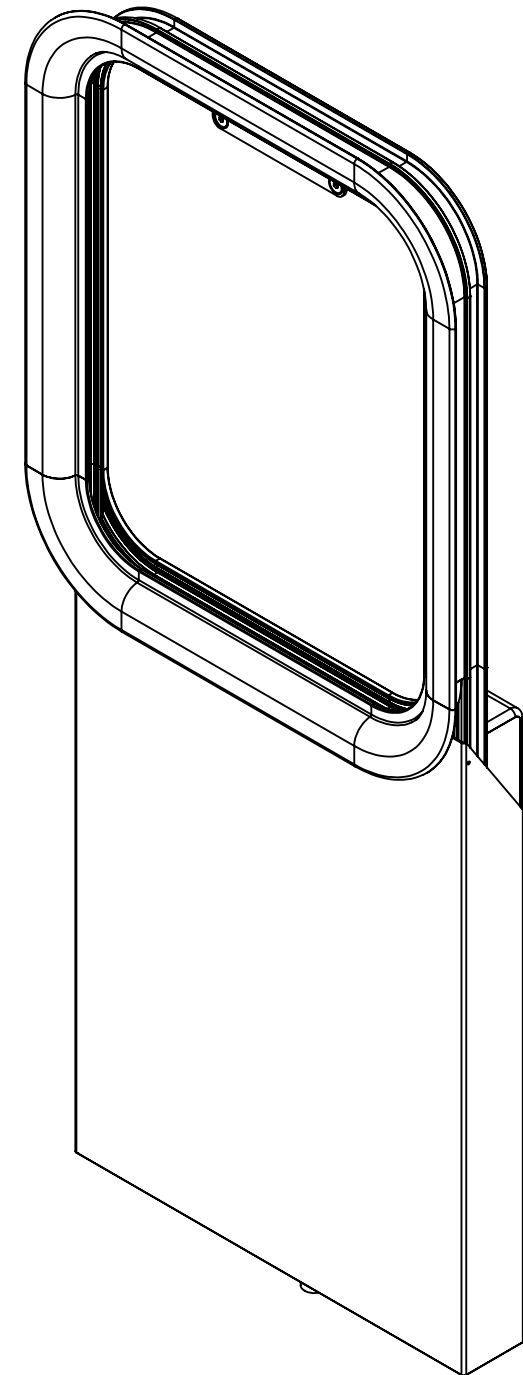

SECTION B-B
SCALE 1 : 2

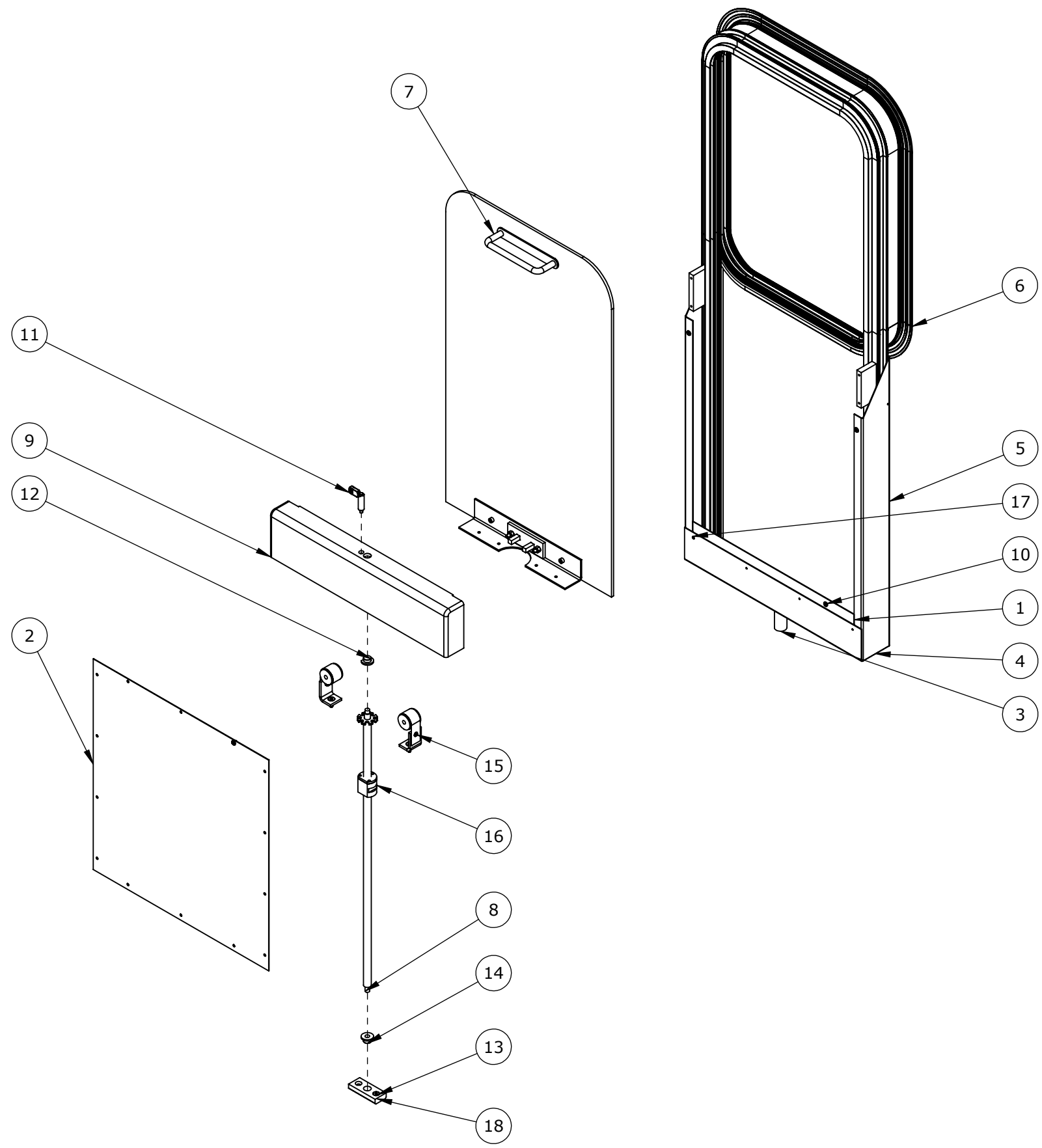

REVISIONS

GENERAL NOTES

UNLESS OTHERWISE SPECIFIED, DIMENSIONS ARE IN MILLIMETERS. TOLERANCES FOR ROUGH AND CLEAR OPENINGS ARE ±3mm (.125"). ALL OTHERS ARE:

	X	.X	.XX	ANGLES
METRIC	±2.5	±.8	±.25	±2°
IMPERIAL	±.1	±.03	±.010	±2°

BAR CODE CAGE CODE



COPYRIGHT 2016 ADVANTEC GLOBAL INNOVATIONS. ALL RIGHTS RESERVED. CONFIDENTIAL PROPERTY OF ADVANTEC GLOBAL INNOVATIONS. UNAUTHORIZED USE, REPRODUCTION OR DISTRIBUTION IS STRICTLY PROHIBITED. COPIES REMAIN THE PROPERTY OF ADVANTEC GLOBAL INNOVATIONS AND MUST BE RETURNED UPON REQUEST.

CLIENT

PROJECT TITLE

DWG TITLE QTY

SCALE	DRAWN	DATE	CHECKED	DATE	SIZE
1:10					B

S.O. NO	DWG NO	SHEET	REV
	150 FD	3 of 3	A